

**Are you a girl that
just wants to have fun?!**



Join us for...

The 5th Annual
LANTERN MOON
RETREAT



MARCH 5 - 9, 2017
at Ashland Springs Hotel
Ashland, Oregon

Fair Isle Knitting WITH Mary Jane Mucklestone
Woolly Tattoos WITH Tif Fussell of Dottie Angel

Our 5th retreat promises to be nothing short of fabulous! Located in the beautiful Rogue Valley of Southern Oregon, Ashland has unforgettable charm and character.

We are thrilled to be co-hosting this retreat with **Dona Zimmerman**, our good friend and the owner of one of our premier retail shops, **The Web-sters**. The Web-sters is a 30-year-old destination shop for knitters, spinners, weavers, and fiber artists of all kinds. We will stop in for private shopping on the first evening, and then will be graciously hosted by Dona for a dinner at her ranch the following night.

We will be staying for four nights at the downtown landmark, **Ashland Springs Hotel**; an elegant, lovingly restored 1925 lodging reminiscent of small European hotels.

Fly in to the Rogue Valley International Airport in Medford, just a 25 minute shuttle ride to the beautiful Ashland Springs Hotel.

Learn **Fair Isle Knitting** with **Mary Jane Mucklestone**, a pro in stranded colorwork with designs published in many popular magazines, including the Fall 2016 issue of *Vogue Knitting*. We'll make **Woolly Tattoos** with **Tif Fussell**, a northwest treasure who is the crafter behind Dottie Angel.

With an extra day we will have time to enjoy a matinee of *Shakespeare in Love* at the **Oregon Shakespeare Theater**, Ashland's top cultural attraction.

Indulge in an unforgettable experience at the **Waterstone Spa**, with a treatment of your choice.

SCHEDULE OF EVENTS



Sunday, March 5

- 3:00 p.m. Check-in at Ashland Springs Hotel
- 4:00 p.m. Welcome Reception & Private Shopping at The Web-sters
- 7:00 p.m. Dinner at Ashland Springs Hotel - **Conservatory**



Ashland Springs Hotel

Monday, March 6

- 8:00 a.m. Breakfast in **Palm Room**
- 9:30-12:30 p.m. Class time in **Crystal Room**
- 1:00 p.m. Lunch in **Conservatory**
- 2:00-5 p.m. Optional Spa treatment or knitting free time
- 5:30 p.m. Special evening & dinner at **Dona's Ranch Home**



Crystal Room

Tuesday, March 7

- 8:00 a.m. Breakfast in **Palm Room**
- 9:30-12:30 p.m. Class time in **Crystal Room**
- 1:00 p.m. Lunch in **Conservatory**
- 2:00-5 p.m. Optional Spa treatment or knitting free time
- 6:00 p.m. Dinner out on the town

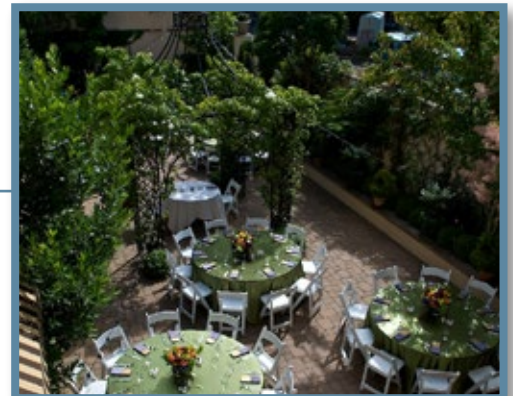

Above: English Garden, Below: Dona's Ranch

Wednesday, March 8

- 8:00 a.m. Breakfast in **Palm Room**
- 9:30-12 p.m. Class time in **Crystal Room**
- 12:00 p.m. Lunch in **Conservatory**
- 1:30 p.m. Oregon Shakespeare Theater - *Shakespeare in Love*
- 4:00 p.m. Free time
- 6:00 p.m. Dinner in **Conservatory**

Thursday, March 9

- 8:00 a.m. Breakfast in **Palm Room**
- 9:30 a.m. Farewell

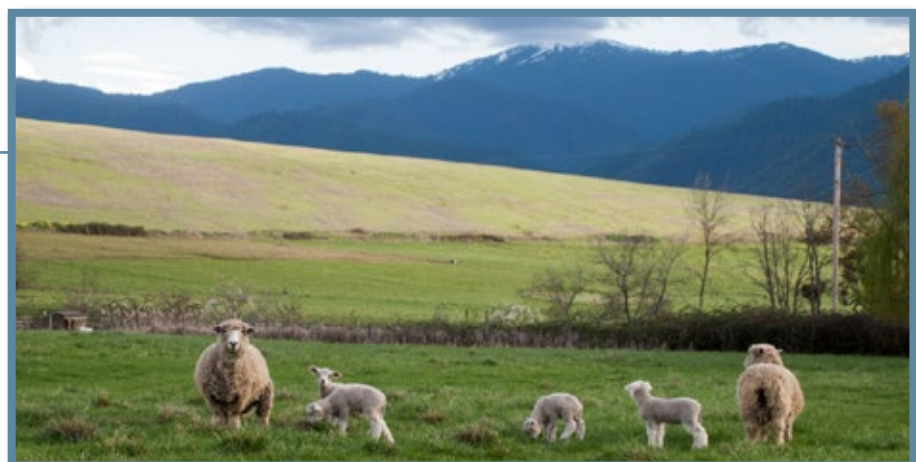

CLASSES

FRESH FAIR ISLE

Mary Jane Mucklestone

Mary Jane travels the world to study traditional knitting techniques and learn more about the history of the craft. She's a popular teacher specializing in lively, fun and informative classes. She's the author of 3 books featuring stranded colorwork, 200 Fair Isle Motifs and 150 Scandinavian Motifs, were instant classics and have been translated into many languages, while Fair Isle Style shares contemporary designs of hers and 17 of her designer friends. Geo Knits, her latest book, is celebration of geometric shapes and their place in fashion, design and knitting of course! It gets back to Mary Jane's knitting roots, exploring many techniques that seemed mysterious when she first learned to knit. She feels lucky to be invited to teach all over the world, and is eager to share knitting knowledge with her students. She aims to give students the courage to try something new!

Class Description:

Liven up your Fair Isle knitting! Spend the day exploring fresh new colorways. This intermediate level course will introduce the basics of color theory and how to use its principles to guide your color choices. We will learn about the use of color over the years in traditional Fair Isle knitting and move beyond, developing our own personal color schemes. We'll analyze how different color combinations can completely change how a motif looks. Knitting a simple stranded wristlet or fingerless glove will quickly illustrate new concepts.



Mary Jane
Mucklestone
© KathyCadigan



WOOLLY TATTOOS

Tif Fussell of *Dottie Angel*

Tif Fussell spent many moons and numerous years bringing up her clan in a mossy shed surrounded by critters and pine trees just outside of Seattle. On any given day she could be found blogging, crafting or writing books under the name of dottie angel. These days Tif is a little wiser and a little older. With children scattered around the globe she rekindled her love for embroidery, using rustic and hand dyed yarns to create 'woolly tattoos'. When Tif isn't plotting her next slow stitch, she can be found with her nose in a book, most likely on Buddhism or finding her chi through Qigong or working on her 'dottie angel' clothing patterns for Simplicity. So in a nutshell, Tif is a woolly tattoo artist, a crafty dabbler of sorts, a critter liker, a would-be, could-be Buddhist and definitely a little vintage most days.

Class Description:

Learn some simple embroidery stitches to embellish your knits. We will be introduced to Tif's "tattooing" technique for making any knitted item a statement. We'll spend our time making some samples, and then create a floral "woolly tattoo" motif on a hat.

Information on materials and homework for both classes will be provided after registration.



Tif Fussell

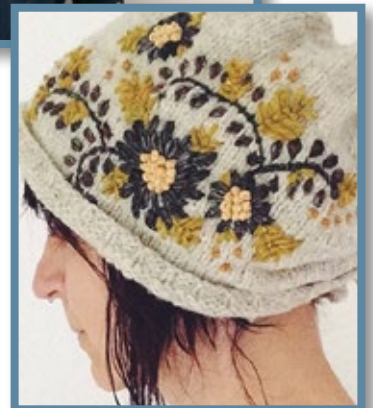

REGISTRATION DETAILS

Registration opens September 12, 2016.
Questions or Ready to Register?

Contact Cathy Woodcock : 971-563-1279 • cmswoodcock@gmail.com
or Lantern Moon: 800-530-4170 • orders@lanternmoon.com

RETREAT FEE

Your fee is for an all-inclusive retreat experience.
It includes:

- *Lodging for four nights*
- *All meals from Sunday dinner through Thursday breakfast*
- *Three days of class instruction*
- *\$125 voucher toward spa treatment of your choice*
- *Gift bag filled with NW treats*
- *Matinee performance at Oregon Shakespeare Festival*

Single Occupancy - \$1875

Double Occupancy - \$1625

PAYMENT TERMS

A \$500 deposit is due at time of registration to secure your space.
Balance due by February 1st 2017.*

*All deposits are non-refundable.

WATERSTONE SPA TREATMENT

Please contact Waterstone Spa in advance to set up your spa appointment. Visit <http://www.waterstonespa.com> to see their list of services. Call 541-488-0325.

EXPLORE FURTHER

If you would like to find out more about our destination, take a look at these websites:

The Web-sters

<http://yarnatwebsters.com/>

Ashland Springs Hotel

<http://www.ashlandspringshotel.com/>

Waterstone Spa

<http://www.waterstonespa.com/>

Oregon Shakespeare Festival

<http://www.osfashland.org>



Above: Guest Room, Below: Spa, Ranch

